

New Building for:
Table Rock Shores Resort
(Unit A-AD58551SV) (3560 SF)
Aunt's Creek & Carefree Lane
Stone County, Missouri

Laura Jean Derrick
architect - ala, csi, ncarb
architecture historic preservation
po box 100
halltown, missouri 65664
417/827-8307

DATE: Revised 7/13/20

A-1

Main &
Upper
Floor Plans

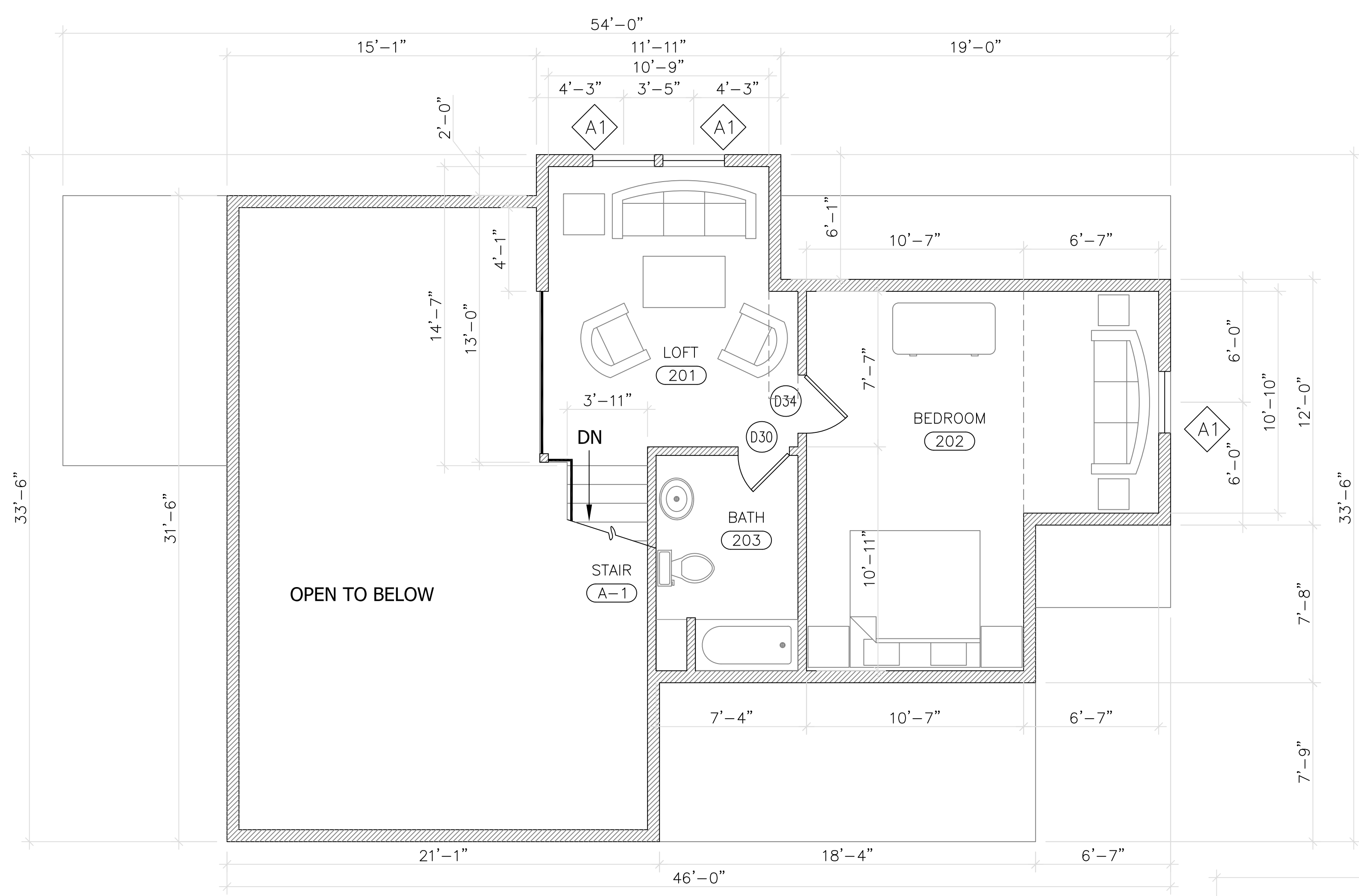

1 Upper Floor (560 SF)
Scale: 1/4" = 1'-0" N

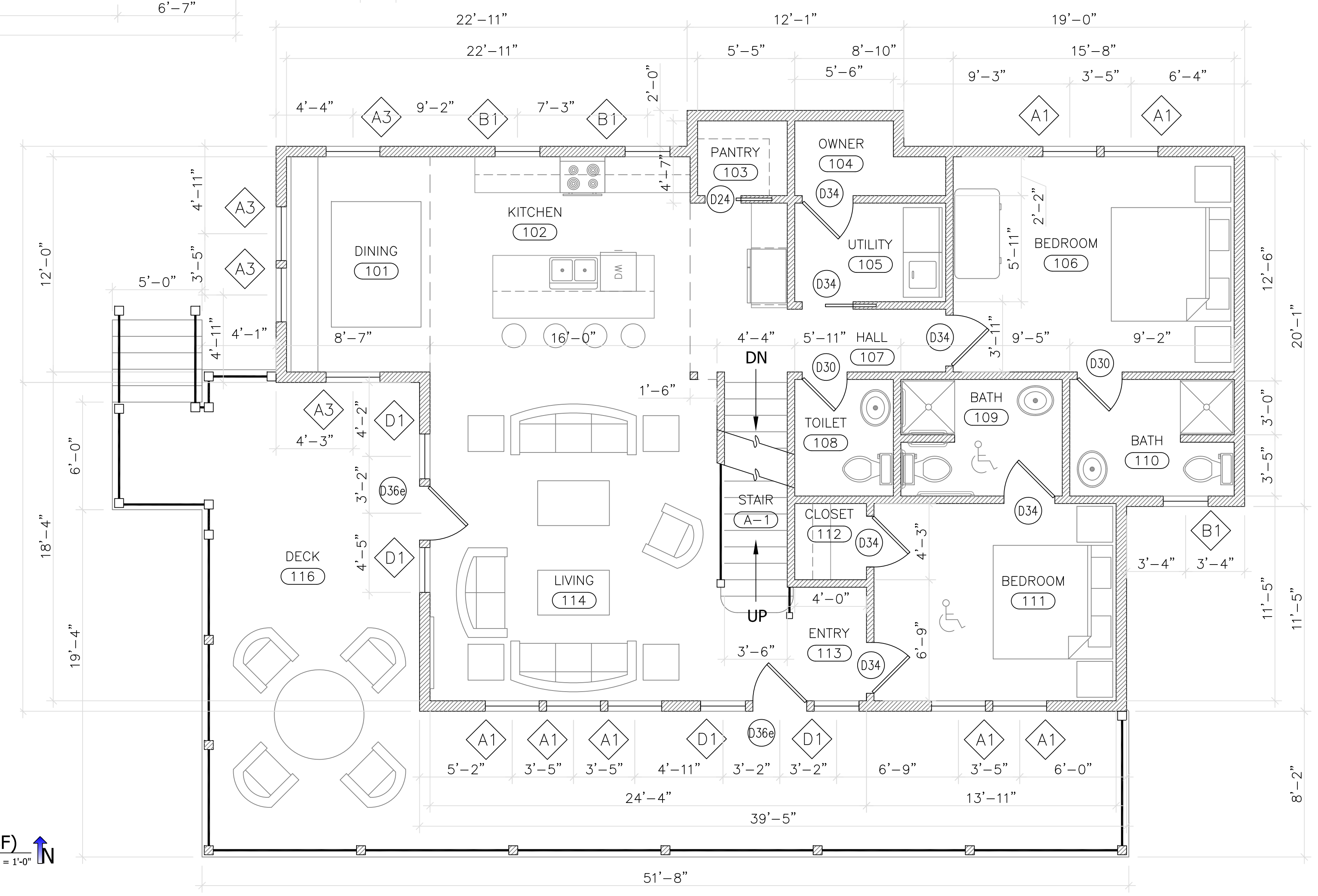

2 Main Floor (1500 SF)
Scale: 1/4" = 1'-0" N

New Building for:
Table Rock Shores Resort
(Unit A-AD58551SV) (3560 SF)
Aunt's Creek & Carefree Lane
Stone County, Missouri

Laura Jean Derrick
architect - ala, csi, ncarb
architecture historic preservation
po box 100
hallowtown, missouri 65664
417/827-8307

DATE: Revised 7/13/20

A-2

Lower Floor
Roof Plans &
Foundation

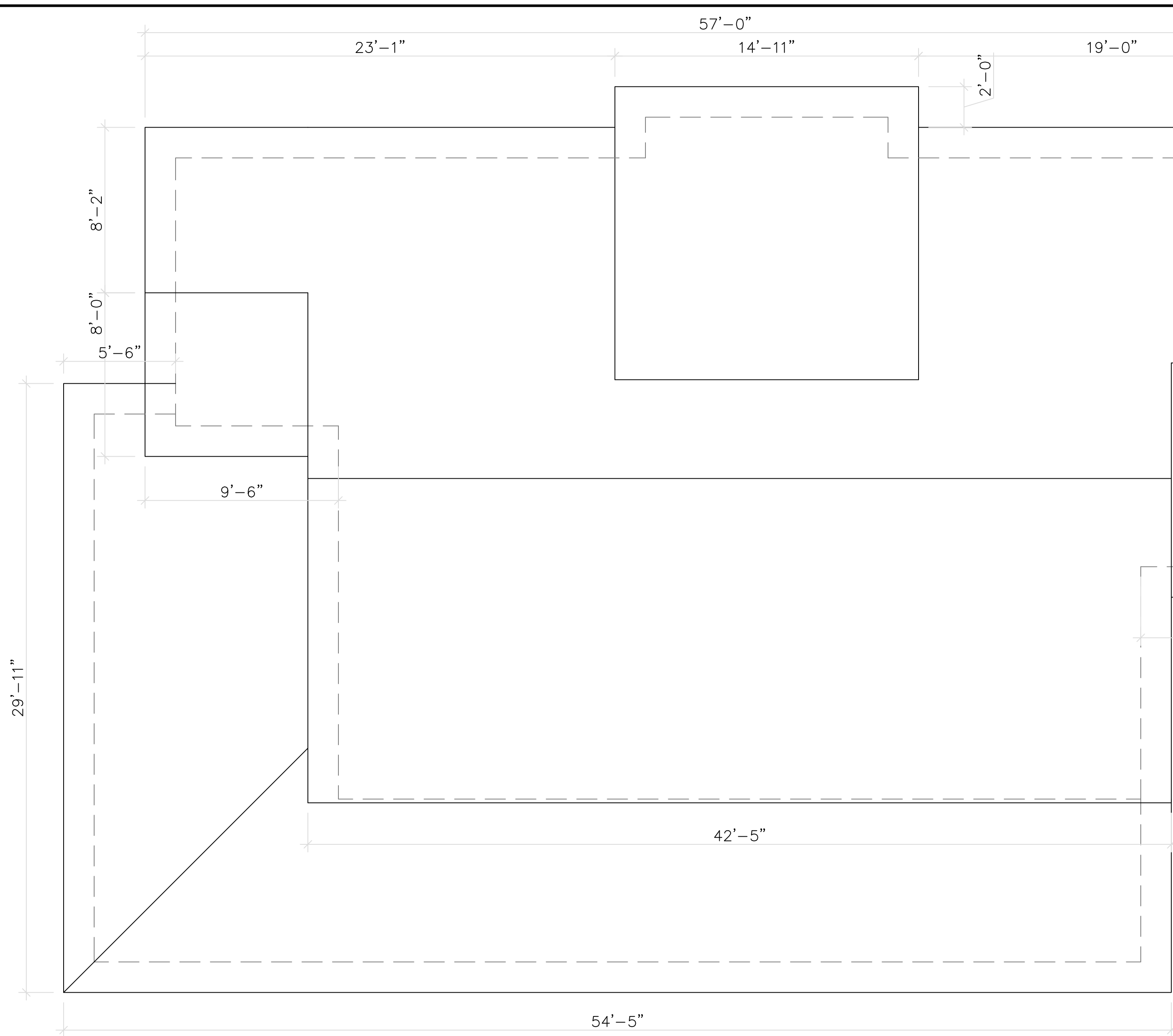

1 Roof Plan
Scale: 1/4" = 1'-0" N

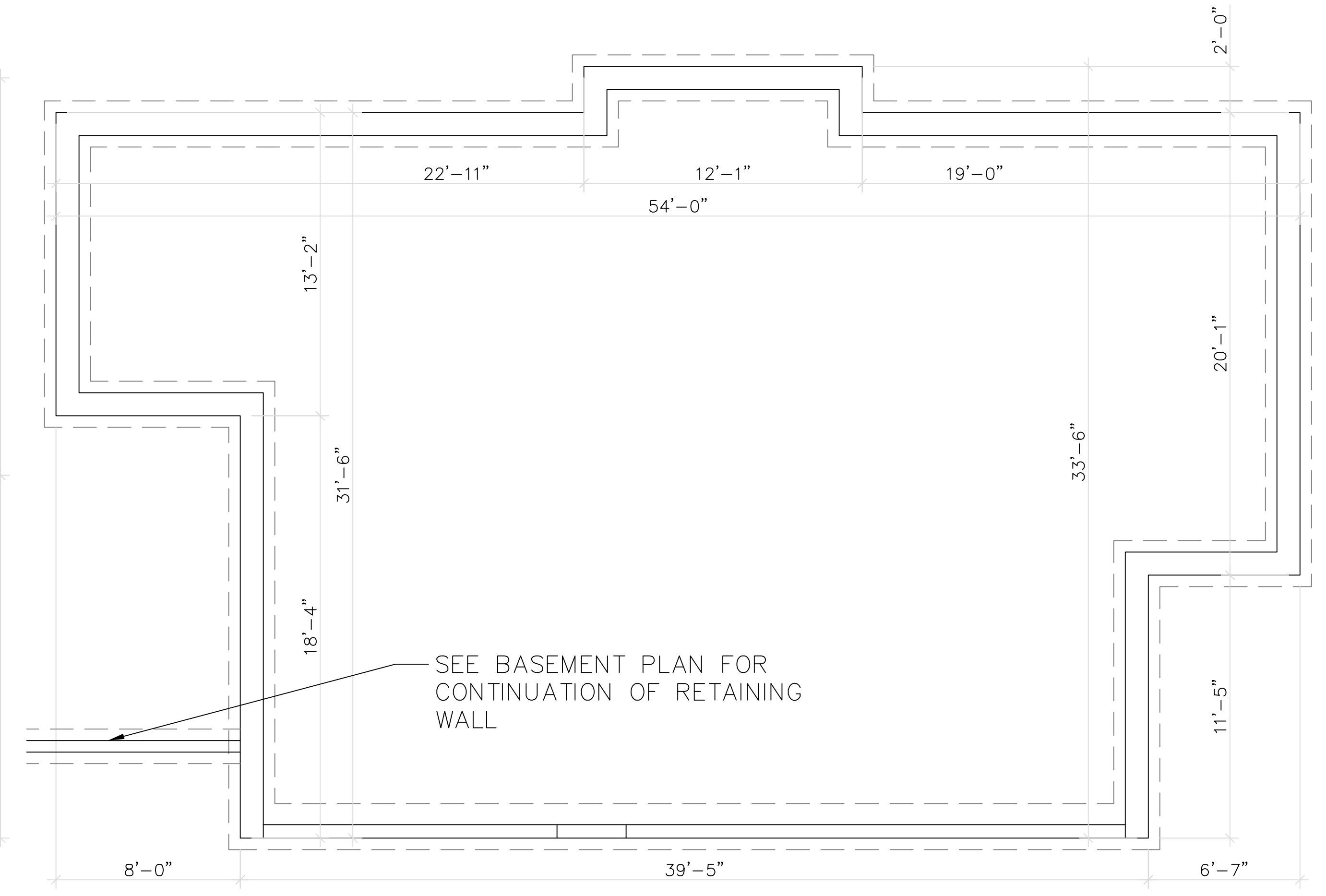

2 Foundation Plan
Scale: 1/4" = 1'-0" N

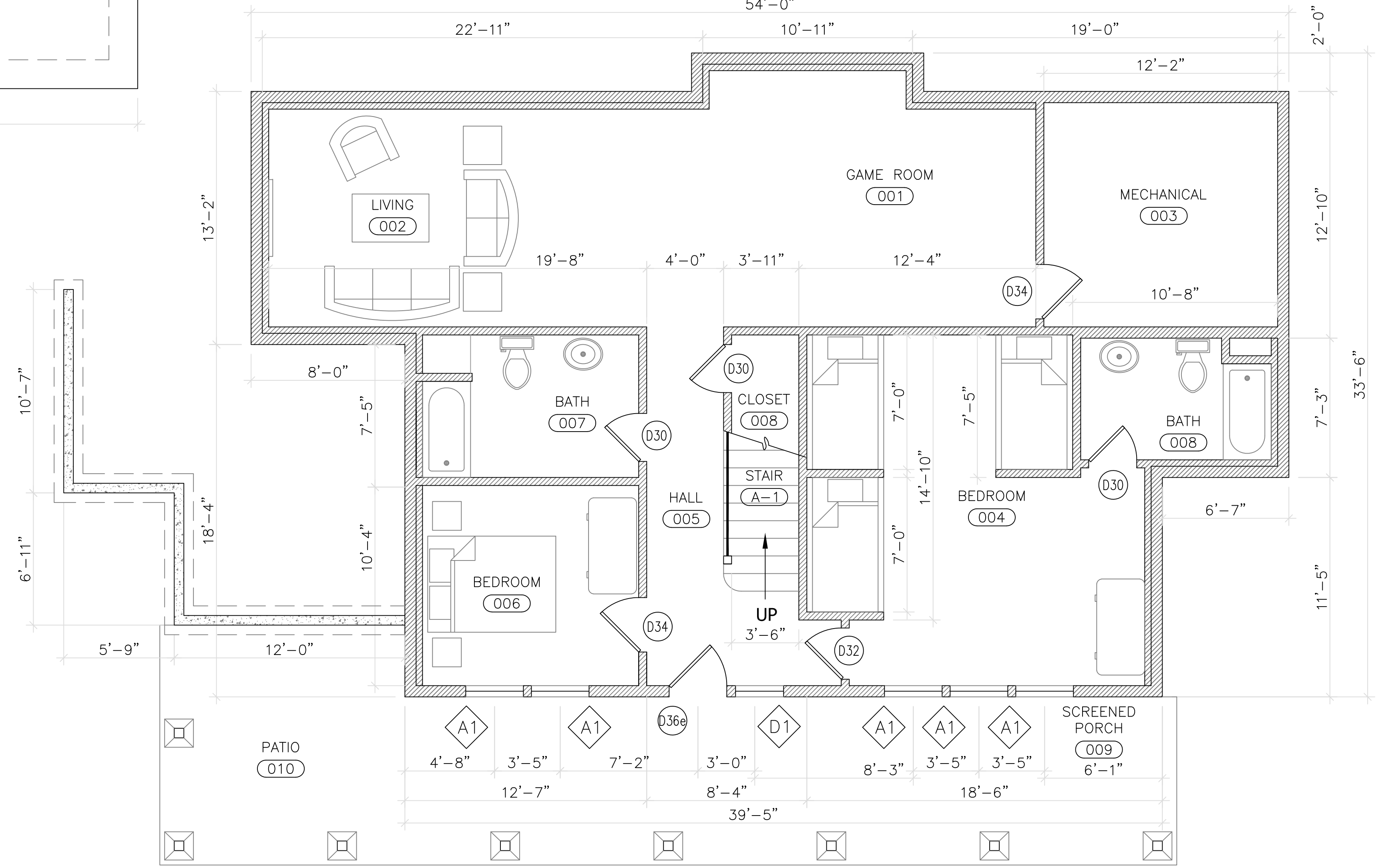

3 Lower Floor (1500 SF)
Scale: 1/4" = 1'-0" N

©Copyright 2020 - (These prints are the property of the Architect and shall be used only for the above referenced project.)



1 Front Elevation
Scale: 1/4" = 1'-0"



2 Side Elevation
Scale: 1/4" = 1'-0"



3 Back Elevation
Scale: 1/4" = 1'-0"

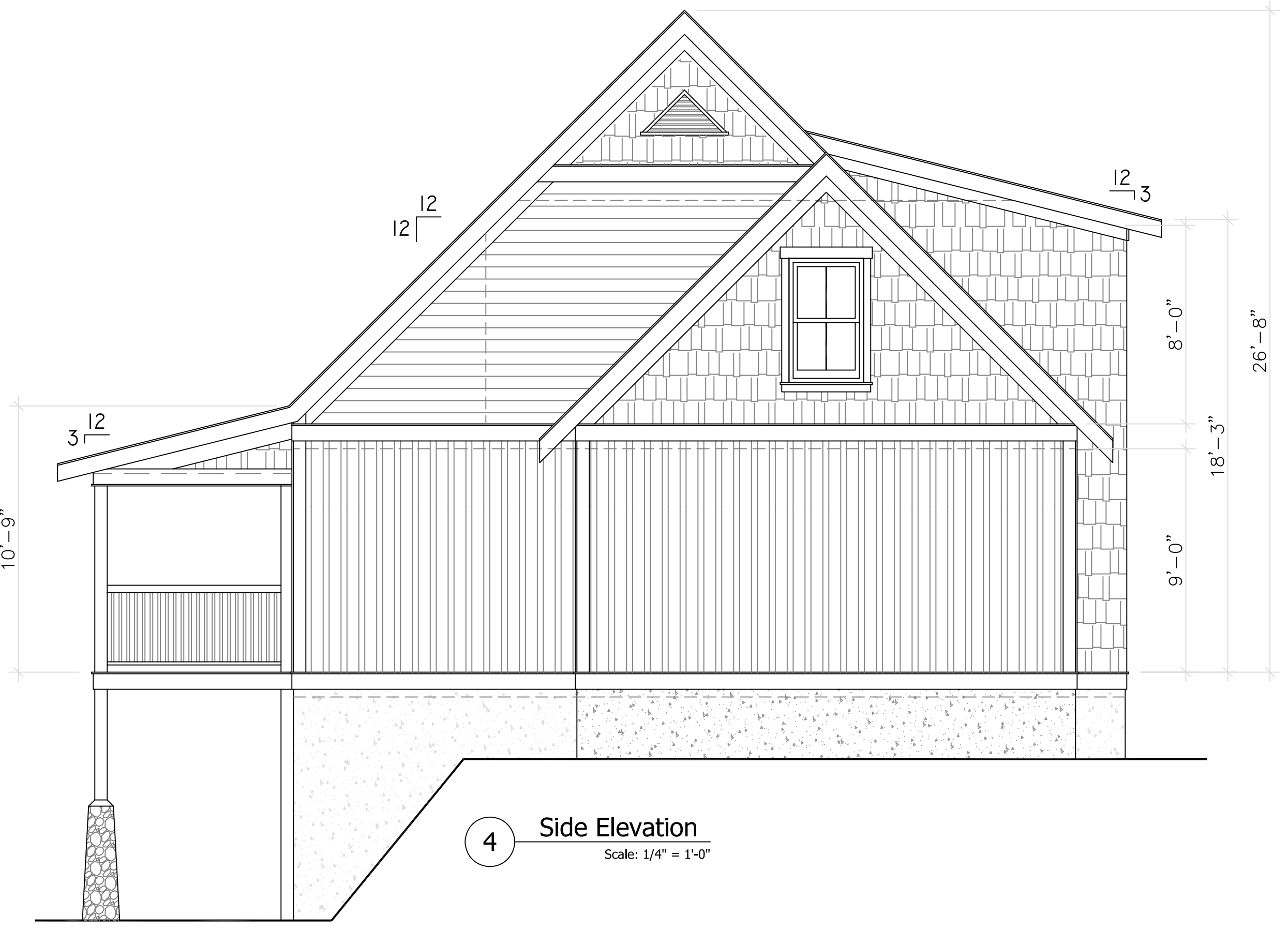

4 Side Elevation
Scale: 1/4" = 1'-0"

New Building for:
Table Rock Shores Resort
 (Unit A-AD58551SV) (3560 SF)
 Aunt's Creek & Carefree Lane
 Stone County, Missouri

Laura Jean Derrick
 architect - ala, csi, ncarb
 architecture historic preservation
 po box 100
 halltown, missouri 65664
 417/827-8307

DATE: Revised 7/13/20

A-3

Building Elevations